Organigramm Departement Services (per 09.12.2011)
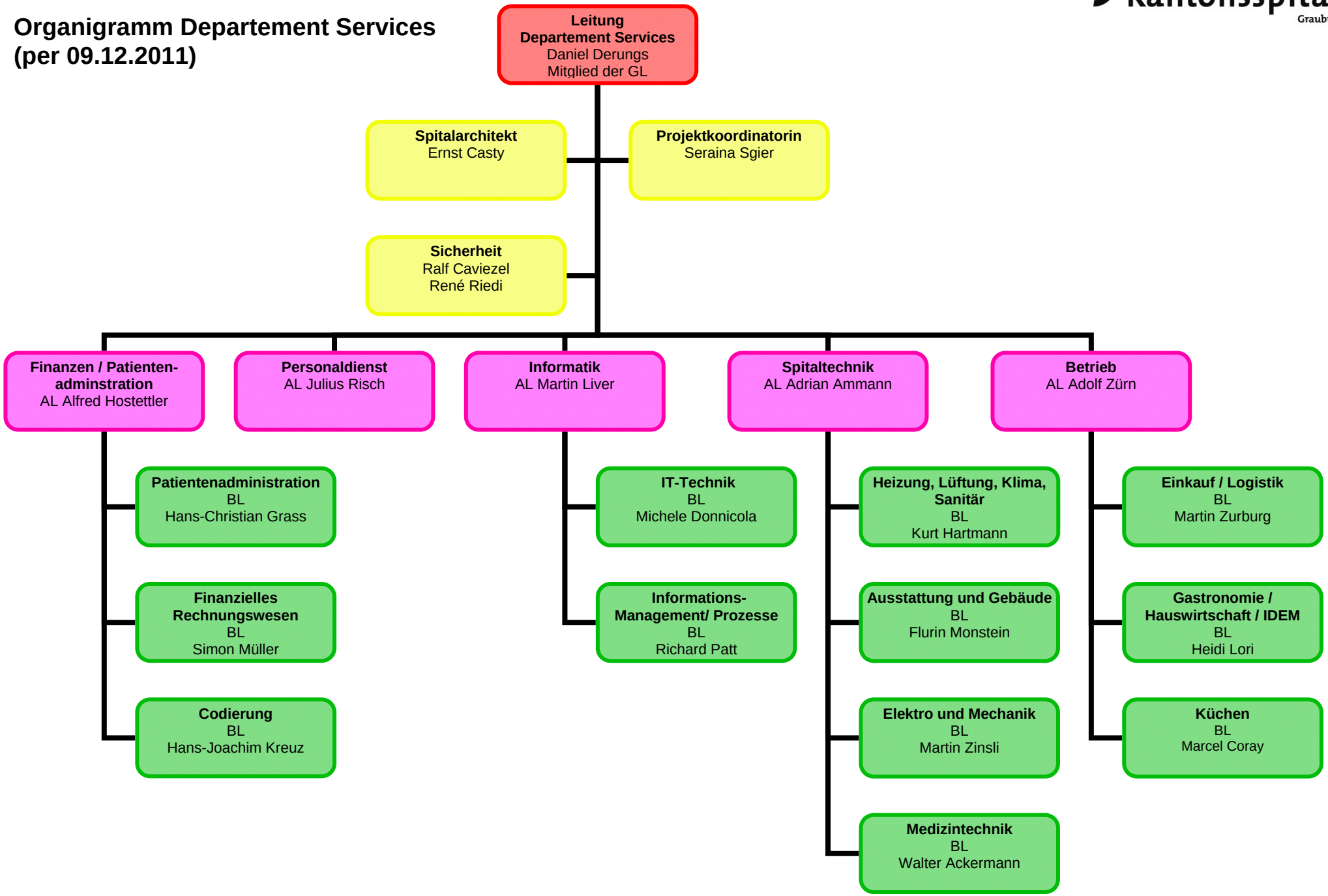
Kantonsspital Graubünden